Sound of Music

Alto Sax.
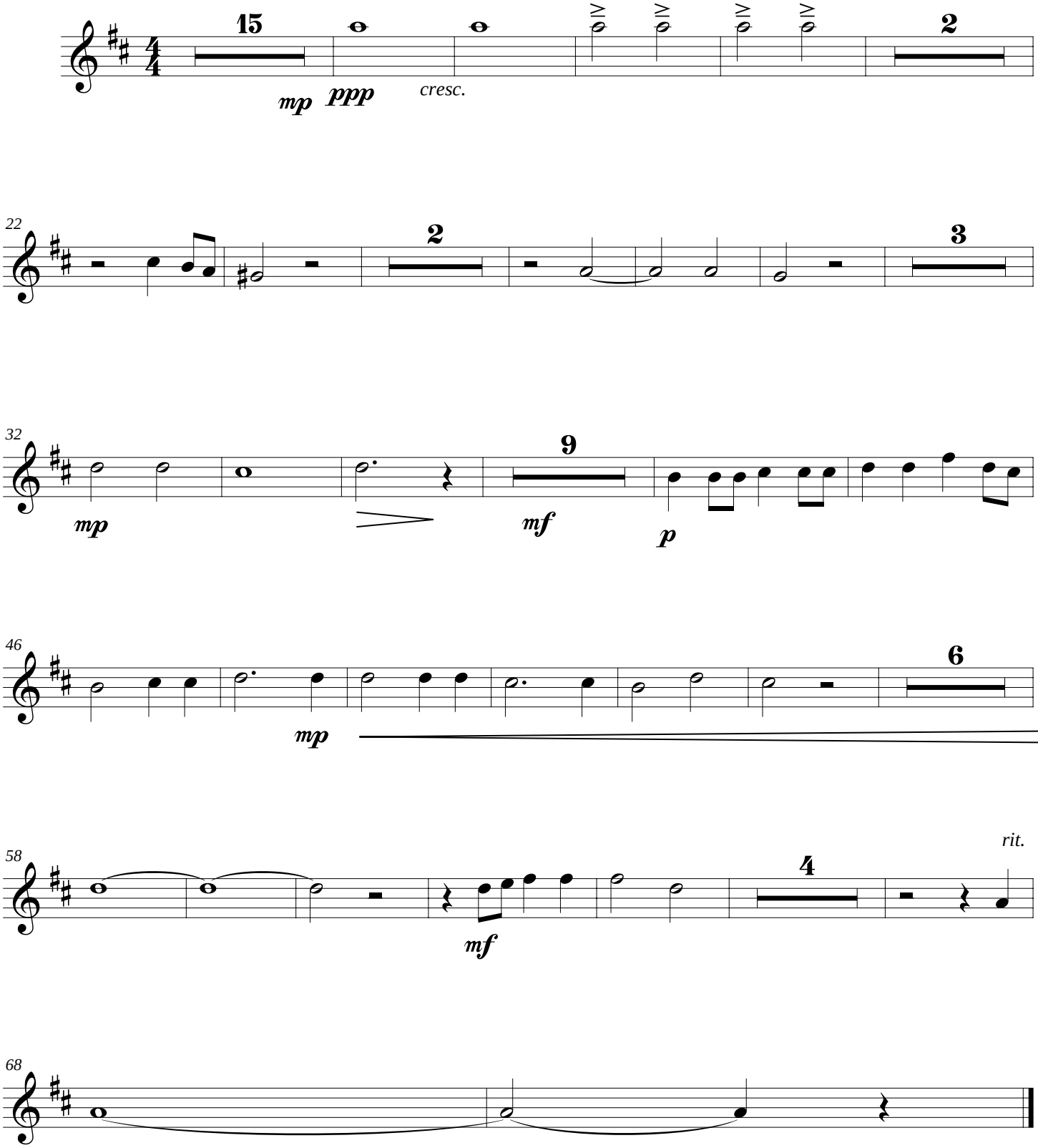
Richard Rodgers
adap. RC