

Do Re Mi

(Sound of Music)

Viola

Oscar Hammerstein

Reprod. RC

adap. RC

2

p

10

p

15

20

25

cresc.

30

p

35

cresc.

40

mf

cresc.

45

51

14

4

Do Re Mi

2
72

77

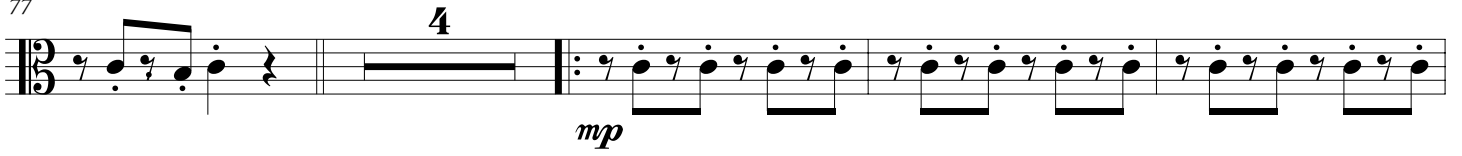

85

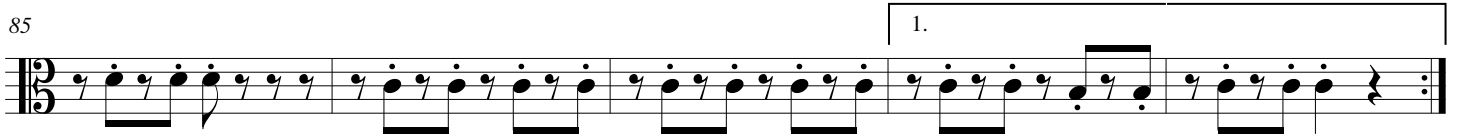

90

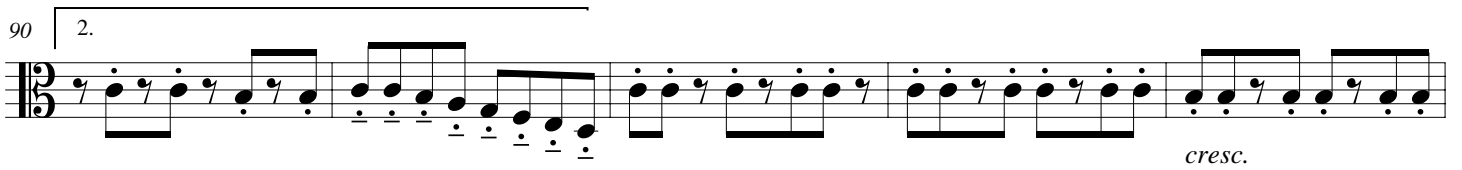

95

100

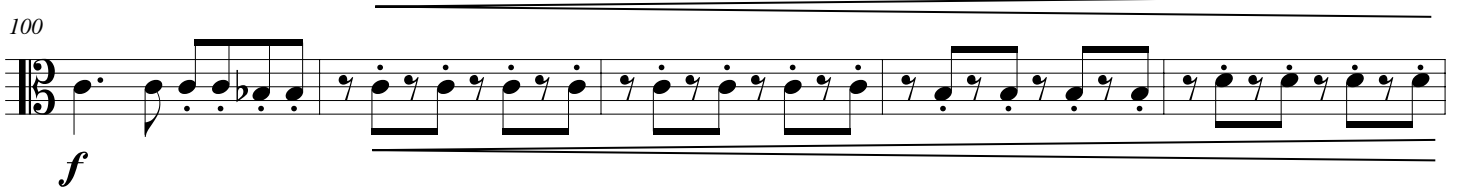

105

