Do Re Mi

(Sound of Music)

Contrabass

Oscar Hammerstein
Reprod. RC
adap. RC

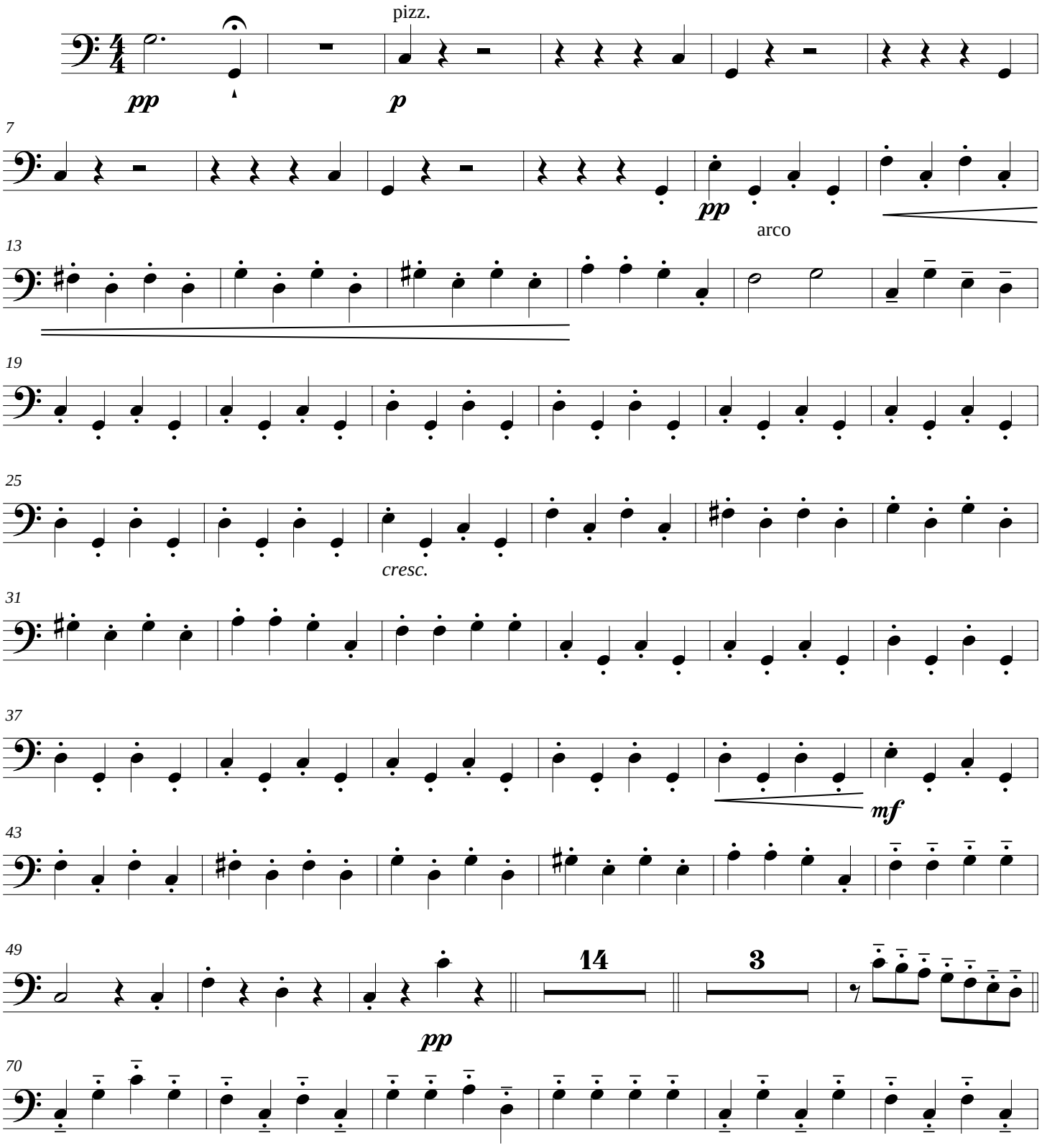
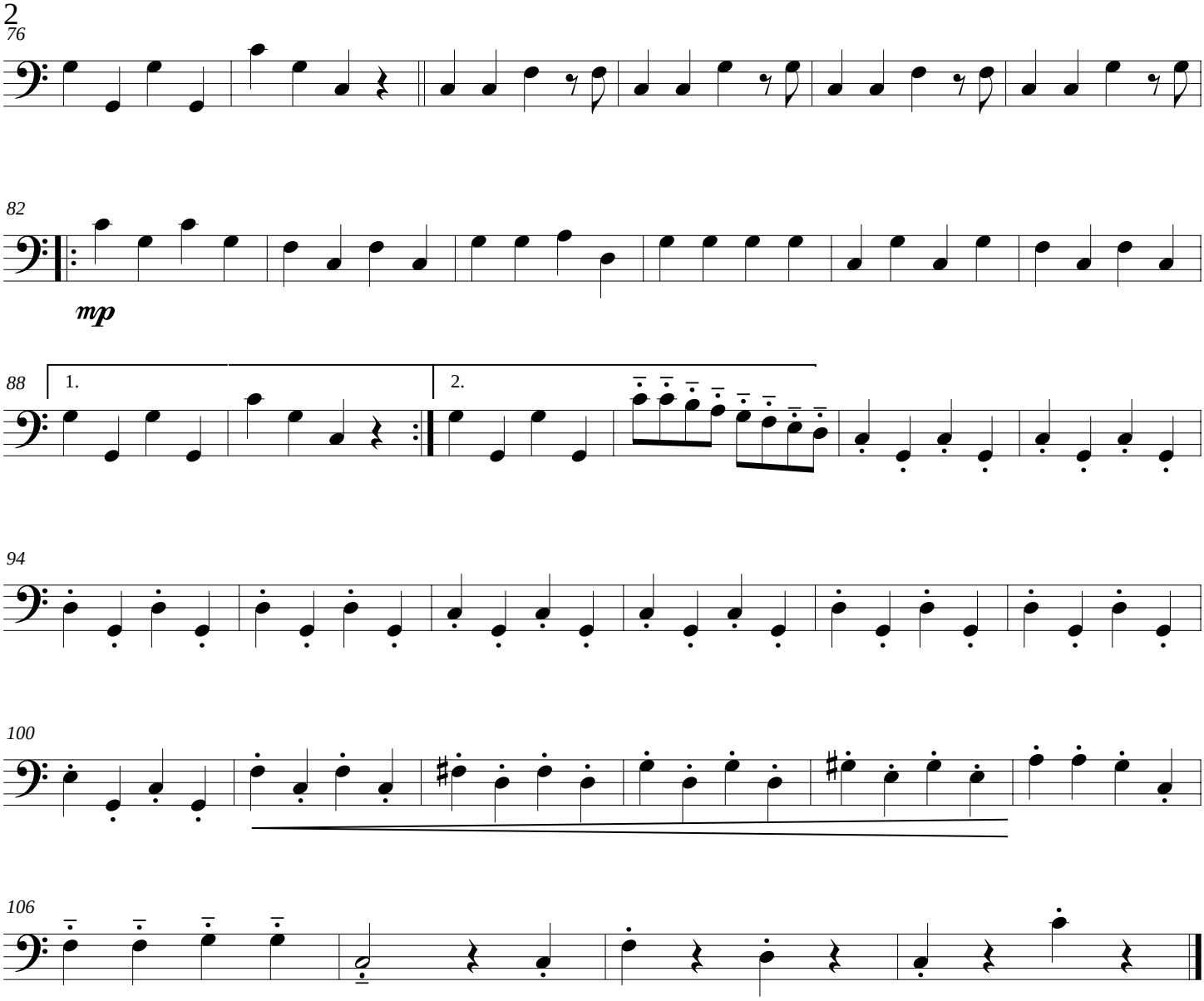
Do Re Mi