Little Fugue

Viola
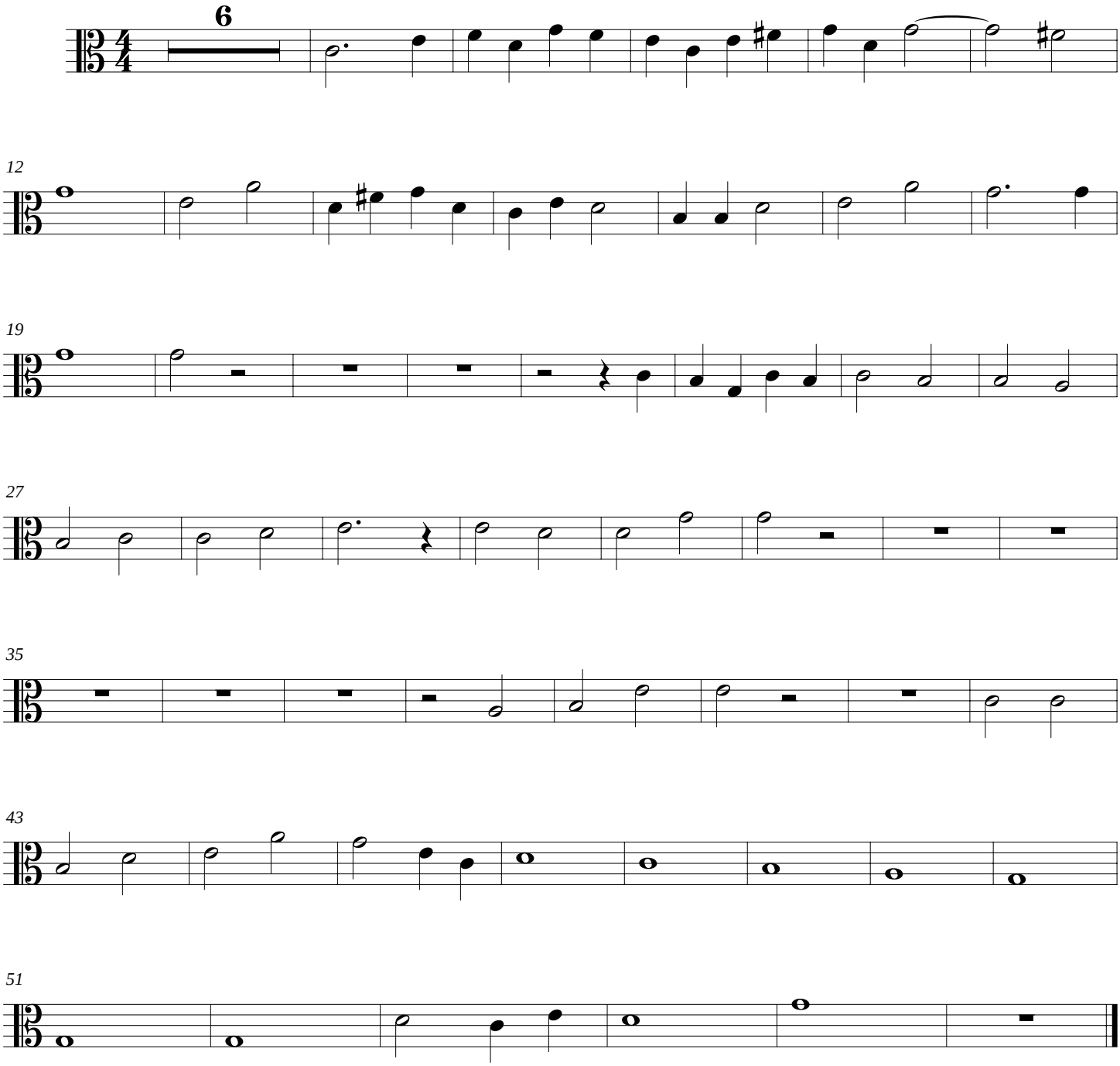
Handel