Himno de Alegria

Viola

L. v. Bethoven
arr. William Wallace

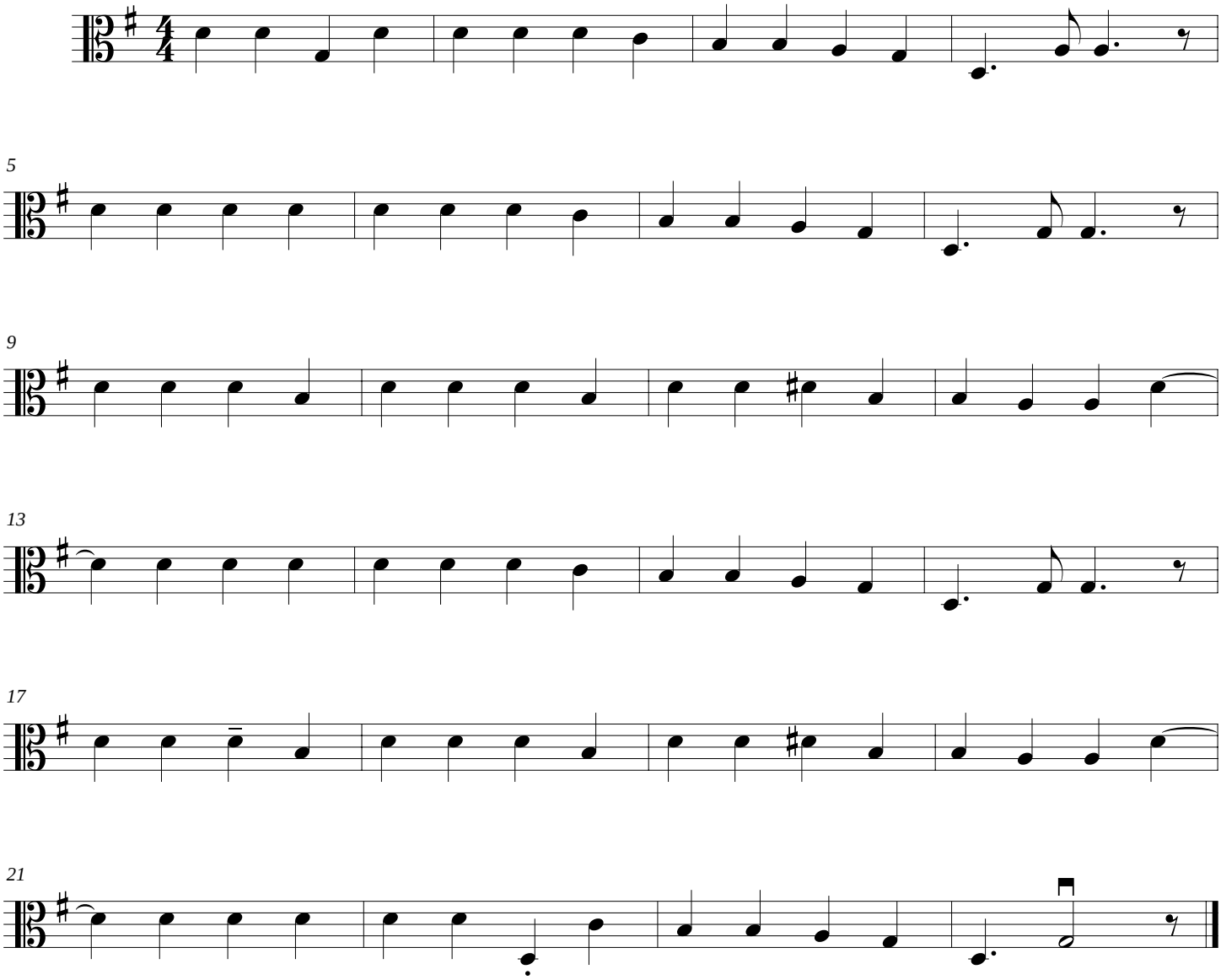

-S

©