Himno de Alegria

Flute

L. v. Bethoven
arr. William Wallace

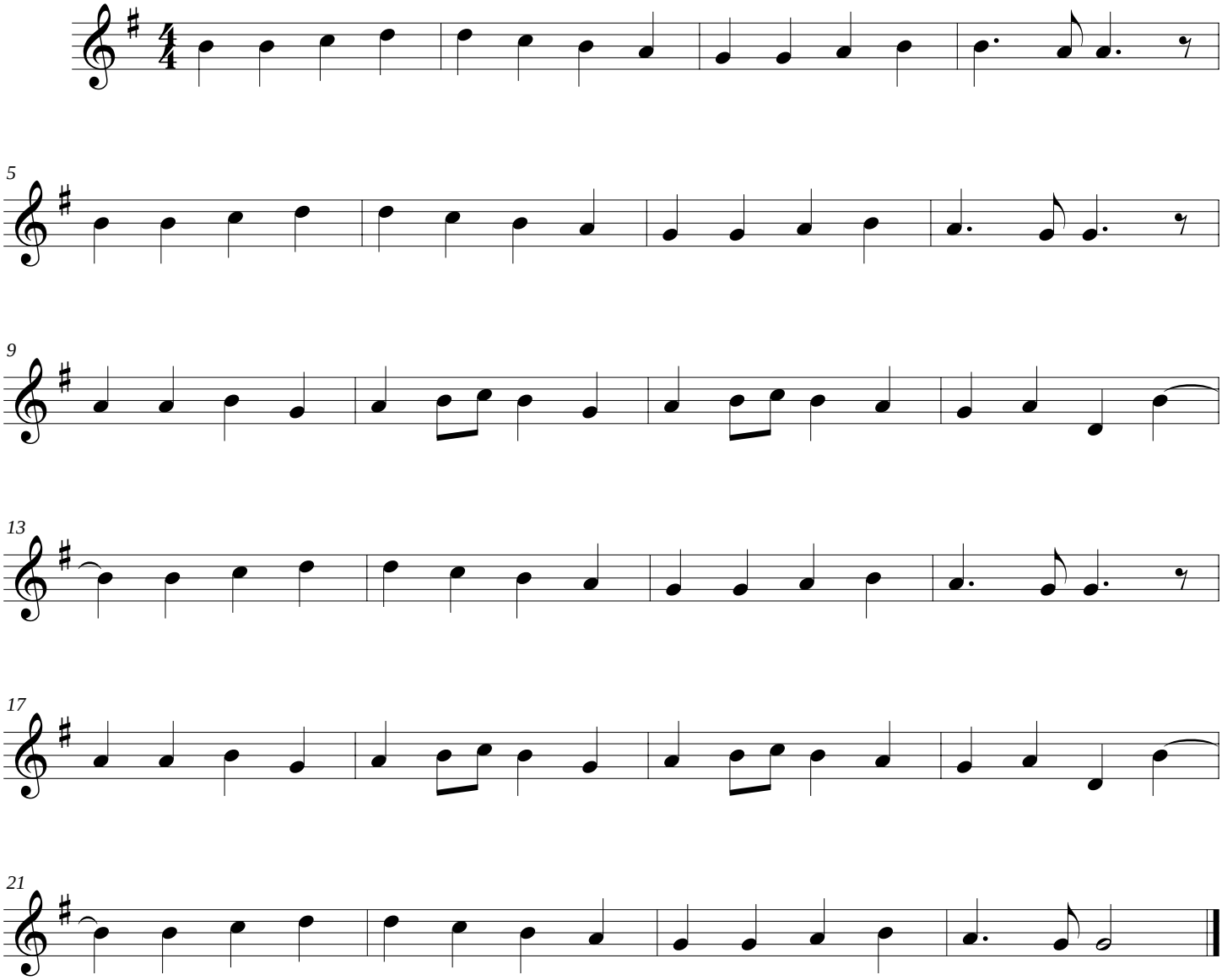

©